Violoncello

AVE MARIA

Franz Schubert
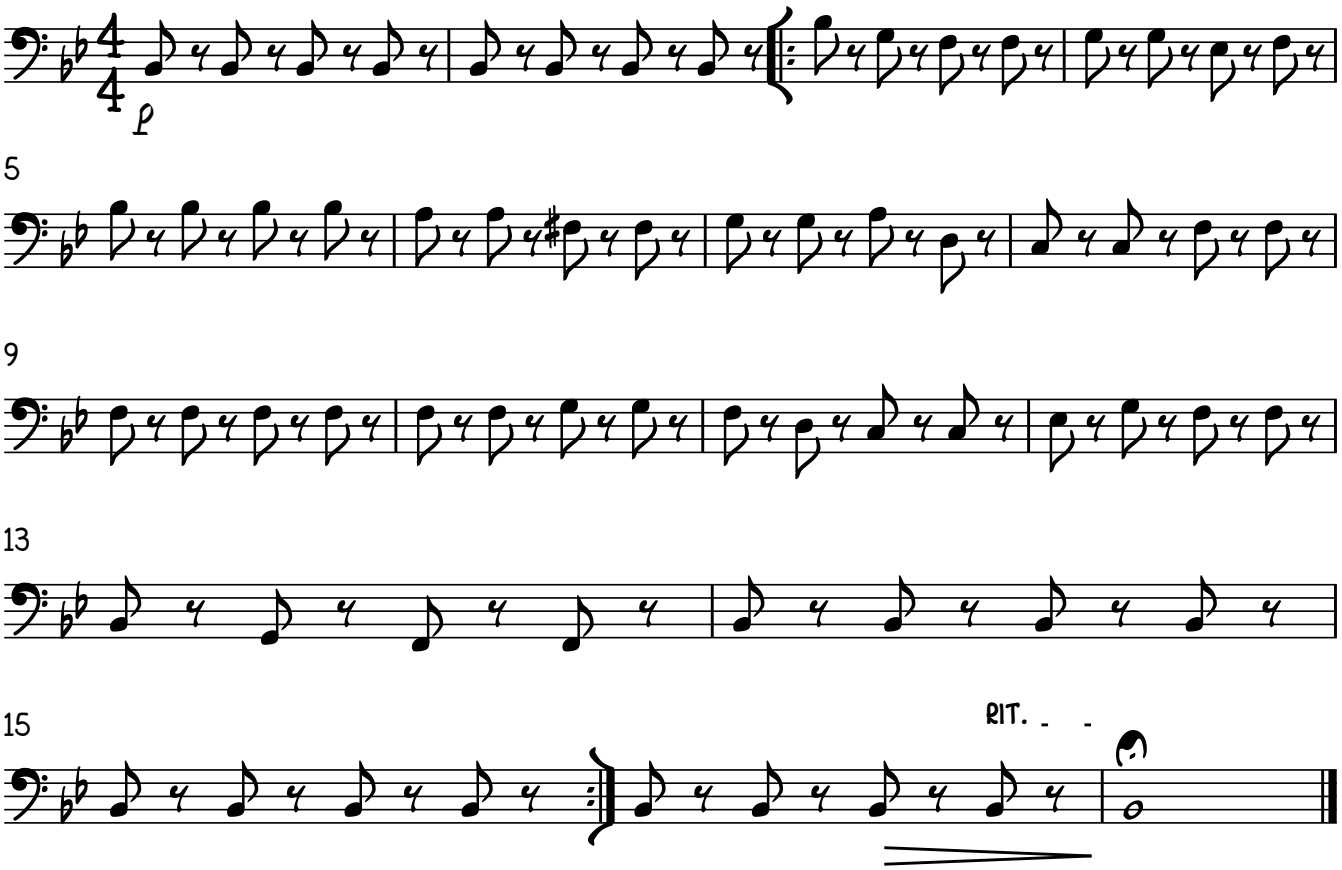
Sehr Langsam